



Support Education Community

2020-21 ANNUAL REPORT



www.cancersupportglv.org

610-861-7555

Fiscal year ended June 30, 2021

Our Mission

The Cancer Support Community of the Greater Lehigh Valley aims to ensure that all people impacted by cancer are empowered by knowledge, strengthened by action and sustained by community.

The Cancer Support Community's programs help people affected by cancer – survivors, caregivers, friends and family – regain control of their lives, reduce stress and isolation, and restore a sense of hope for a better quality of life regardless of the stage of the disease or the type of cancer.

Today, hundreds of people with cancer and their loved ones unite through our programs. People can come at the point of diagnosis, during or at the end of treatment, at recurrence, or several years out of treatment.

The Power of Our Community

The patient experience is at the heart of everything we do. By giving voice to our members' needs, we provide the Support, Education, and Hope they deserve...so that no one faces cancer alone. ®

Dear Friends of the Cancer Support Community of the Greater Lehigh Valley,

One year ago, CSC-GLV pivoted to all-virtual programs. We were nimble enough to change, introduce, and sustain programs that resonated with our members. We offered over 850 programs and spoke with 4,498 people.

And when I reflect on the fears that the dual threats from COVID and cancer produce--isolation, anxiety, fear, and uncertainty for the future--I am grateful that CSC-GLV helped our members struggling with these overwhelming emotions, as well as treatment changes and loss of loved ones.

Because of your support, we were here for them every step of the way.

More than ever, the challenges we've all faced prove the importance of community—and that's where CSCGLV excels: providing support at no cost to thousands of local children, teens, and adults living with the specter of cancer and COVID.

Thank you for taking a look back at what we intend to achieve as we forge on and show that our community is stronger than cancer.

Amanda K Buss

Amanda K. Buss
Executive Director



Program Highlights

During the 2020-2021 fiscal year, we welcomed and helped **4,204** cancer survivors and family members, **139** of whom were children.

50

EDUCATIONAL WORKSHOPS

297 visited 548 times

We offered Educational Workshops covering topics like...

- nutrition
- physical therapy benefits
- concerns for HER2+ breast cancer survivors
- financial matters/budget planning
- heart health
- medical marijuana
- body image
- clinical trials

385

HEALTHY LIFESTYLE CLASSES

146 visited 1,723 times

Healthy Lifestyle classes included...

- reiki meditation
- Tibetan singing bowls
- creative expression art therapy
- meditative practices
- customized fitness
- qigong
- yoga

39

SOCIAL PROGRAMS

79 visited 307 times

A large variety of social programs such as...

- seasonal crafting
- self-care porch pick-ups for caregivers
- mindful walks
- expressive art sessions

255

SUPPORT GROUPS

137 visited 1,146 times

Group members came together weekly and monthly to get support and learn from each other.

A new prostate cancer support group was launched during this timeframe as well.

22

CHILDREN/TEEN, AND FAMILY ACTIVITIES

80 visited 302 times

We also offered programs specialized for children, teens, and families including...

- pajama yoga
- virtual painting parties
- cooking classes
- Back-to-school event
- Dairy Farm visit
- Easter Egg Hunt



Support

"Knowing that I could still count on support from the center after my mom died helped me through such a devastating year." - son of an ovarian cancer patient

Professionally facilitated support groups for people with cancer and caregivers are the heart of our program. Support groups decrease distress and improve quality of life. Adult group members of different ages and with different types of cancer come together each week to get support and learn from each other. Available in person and online.

Weekly Support Groups

People Living with Cancer
Friends and Family Support

Monthly Support Groups

Bereavement
Breast Cancer Group
Breast Friends Breakfast
GYN Cancer Group
Kidney Cancer Support Group
Pancreatic Cancer Group
Prostate Cancer Group
Thyroid Cancer Group
Carbon County Cancer Support Group
LGBT+ Cancer Support Group
Circulo de Apoyo
Lymphedema Group

Short-Term Individual Counseling

Short-term counseling is offered to individuals living with cancer and caregivers who are supporting a cancer patient.

Our Members

Cancer Types

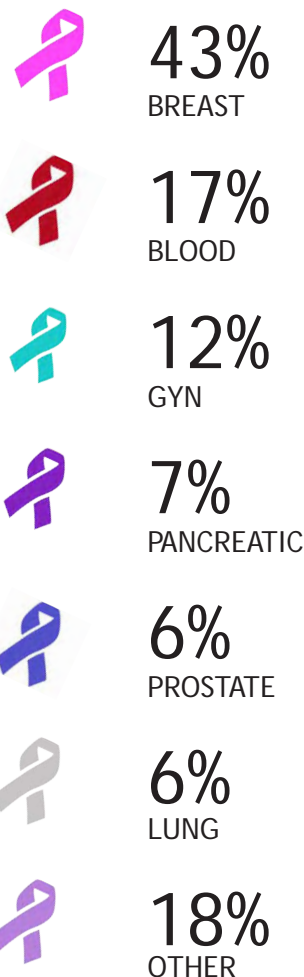

Who We Help

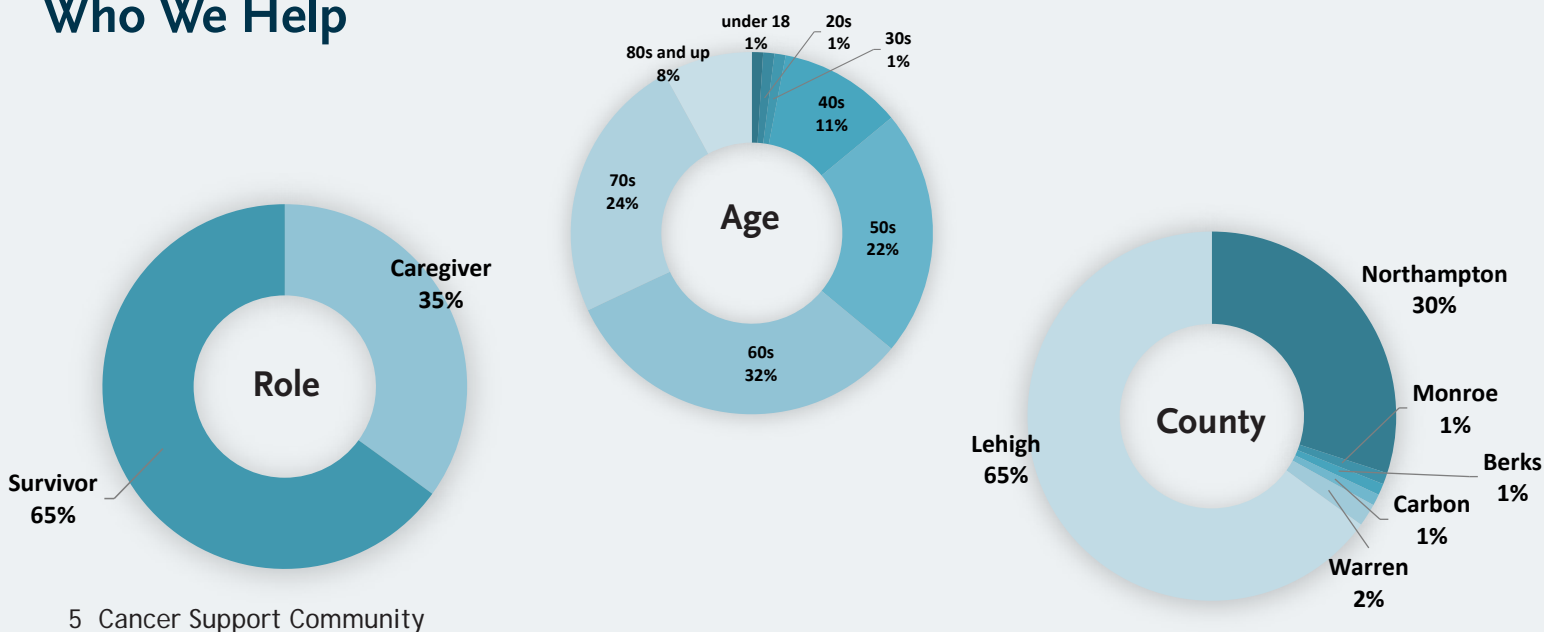

How We Help

Through participation in our programs, people affected by cancer actively engage in their health care, regain control, connect with others, and restore hope for a better quality of life during treatment and in survivorship. Our programs are offered at no cost to cancer patients, survivors, family members, caregivers and friends.

As a result of programs members have experienced the following:

- 100% Members rated their experience as outstanding
- 90% Learned more about their cancer experience
- 82% Felt more connected to others
- 100% Gained something positive from attending CSCGLV
(less stress, sense of hope, less alone, better quality of life)

Resources



Wig Salon - Our special boutique offers fittings for individuals in active treatment to receive a free wig.



LAFF - Life Always Facing Forward - The LAFF program connects cancer patients with a cancer survivor on a one-on-one basis to be there to support them through their cancer journey.



Every Ribbon Assistance Fund - Our emergency fund was established by the Every Ribbon Counts Foundation for the sole purpose of providing emergency financial assistance to people with cancer, their caregivers and family members who fit the criteria.



Cancer Support Helpline - Our helpline provides guidance, resources, and support to cancer patients or their loved ones with a variety of needs – from getting information about cancer, identifying a local support group or just finding someone who is willing to listen. We speak your language!



Cancer Support Source - CancerSupportSource is an integrated cancer distress screening program to help those living with cancer and their caregivers to more effectively manage the physical, social, and emotional stresses of cancer.



Open to Options® - Upcoming Doctor's appointment? Don't know what to ask? This program helps patients identify important questions and sort through information about your cancer treatment options and concerns based on your needs.

Education

"This was my only social connection during quarantine. These programs helped me stay sane while I was otherwise isolated."
- cancer survivor

We host a variety of educational workshops and programs that provide those facing cancer with the tools to manage treatment and recovery as effectively as possible. These workshops are presented by top physicians, nurses, and practitioners to provide the most up-to-date and significant information possible. Educational programs cover a wide range of topics about cancer-related issues.

Frankly Speaking About Cancer® - Physicians, nurses and other healthcare professionals offer empowering presentations on the latest treatment options and medical information.

Resource Library - Our extensive resource library consists of over 100 topics including various types of cancer, side effects, and other cancer-related themes such as financial assistance, nutrition, and pain management. Several materials are also translated into Spanish.

The Biggar Family Center - A designated area for children and teens with cancer or those facing cancer in the family, the JAG Children's Library features books, games, and specialized information, while the JOCA Children's Place nurtures creativity and self-expression for kids as well as adults.

Survivor Summit - A day focused on survivorship/co-survivorship, integrative health practices, managing treatment and side effects, and practical matters such as finances and insurance. The day includes break-out sessions and exhibitors for anyone affected by cancer.

Comfortable In Your Own Skin - A series focused addressing the skin care needs of cancer survivors. Each week will focus on a different topic including safe products, make-up techniques, response to treatment, and scalp and hair care.

Program Attendance



41%

STRESS REDUCTION/HEALTHY LIFESTYLE



27%

SUPPORT GROUPS



13%

EDUCATION CLASSES



8%

INDIVIDUAL SERVICES



7%

SOCIAL



4%

CHILDREN, TEEN, AND FAMILY PROGRAMS

Outreach



3,055
Facebook



658
Twitter



893
Instagram



29,549
Webpage Views

Community

"Virtual programs allowed me to stay connected with my friends from the breakfast group even when I was visiting my parents in South Carolina." - cancer survivor

We depend on the generous contributions from individuals, businesses and charitable foundations to help us achieve our mission. All funds donated to the organization stay in the Greater Lehigh Valley to support our work of providing free supportive and educational programs to people affected by cancer. Every gift, helps to make a difference in the organization's efforts to provide a better quality of life for people in our community.

Special Events

24th Annual Charles B. Patt Jr., Golf Tournament – A charity golf event coordinated by Berkshire Hathaway Home Services Fox & Roach Realtors held at Woodstone Golf Course, Danielsville, PA.

Dragon Boat Festival – Teams paddle together to race dragon boats across the lake. 3rd Annual Dragon Boat Festival held at Evergreen Lake, Bath, PA.

Wings of Hope – A butterfly release to honor and remember loved ones affected by cancer held at Cedar Crest College, Allentown, PA.

Celebration of Hope – A cocktail reception and community partner recognition held virtually

CSC is a recipient of proceeds from the **Boutique at the Rink.**

Third Party Events

We are honored to be the recipient of third party events held in our community. Thank you to the following events and groups who held events during the 2020-2021 year: Saucon Valley Rally for the Valley, Liberty HS Volleyball Team, Lehigh Valley IronPigs – Strike Out Cancer, Outing Cancer and others.

Our Partners



Just a few of the community agencies we are proud to partner with.

Allentown and Easton YMCA
American Cancer Society
Andy Derr Foundation for Kidney Research
Bradbury-Sullivan LGBT Community Center
Firth Youth Center
Good Shepherd Rehabilitation Hospital
J's Run
Lehigh Valley Health Network
Leukemia & Lymphoma Society
NJ CEED
Norwescap
Pediatric Cancer Foundation of the LV
St. Luke's University Health Network
Sussex Warren Chronic Disease Coalition
Traditions of Hanover
Abington Manor
Atria Senior Living



Our Volunteers

“Over the years this organization has evolved into a real community for me. A stable staff and enthusiastic students make this a welcoming place even though we are now virtual. Volunteering helps me feel a contributing part of this community” - Brenda

2,460
HOURS OF SERVICE

Providing support to all people touched by cancer is at the core of everything the Cancer Support Community (CSC) does and is the heart of our mission. We cannot achieve this goal without help. Strong, outspoken, and engaged volunteers strengthen our efforts to ensure that no one faces cancer alone. By getting involved, you become a leader in our organization and an ambassador on behalf of CSC helping make a difference in the lives of thousands of cancer patients and their families.

Volunteers are one of our essential resources, and we are grateful beyond words to the individuals, community groups, and businesses who shared their time and talents with us.



BOARD OF DIRECTORS - 2020-21

OFFICERS

Robert M. Donchez, President
Florio Perrucci Steinhardt Cappelli
Tipton & Taylor LLC

Lauryn Graves, Vice-President
AirProducts

Dan Belk, Treasurer
PNC Financial Services Group

Marilyn Claire, Secretary
Community Volunteer

MEMBERS

Brad Baum
Retired - Stryker Spine

Jane Brooks
Highmark Blue Shield

Andrea Foucek
Community Volunteer

Jonathan Huerta, Esquire
King, Spry, Herman, Freund & Faul LLC

Debra Khateeb
Lehigh Valley Health Network

Susan Lee
Good Shepherd Rehabilitation Network

Daniel McCarthy
Retired - PPL

Tom Neuhaus
Victaulic

Rebecca Rij-Flynn
Quadrant Private Wealth

Laurie Ryan
Retired, PPL

Lauren Savchak-McHarris
FLSmith, Inc.

Elizabeth Scofield
Community Volunteer

Gillian Smith Sharkey
Moravian College

Dr. Nicholas Taylor
St. Luke's University Health Network

Amy Thompson
Community Volunteer

Todd Wendling
The Morning Call

PROFESSIONAL RESOURCE COUNCIL

Mariette Austin, MD
Lehigh Valley Health Network

Richard Boulay, MD
St. Luke's University Health Network

Donna Bydlon, RN
St. Luke's University Health Network

MaryAnn Cali, RN
Lehigh Valley Health Network

Nicholas Cardiges, MD
St. Luke's University Health Network

Tracey Depano
American Cancer Society

Rachel DiQuattro
Cancer Hope Network

Cindy Durnin
Easton Hospital

Pam Formica
Leukemia & Lymphoma Society

Sue Golden
Good Shepherd Rehab Hospital

Phil Greishaber, MD
Healthcare Advocate

Melissa Hakim, MD
Healthcare Advocate

Rev. Anne Huey
St. Luke's Hospice

Melissa Kratz, RN, MSN, AOCN
Lehigh Valley Health Network

Kimberly Levitt
Bradbury Sullivan LGBT Community Center

Shanthi Lewis, MD
Lehigh Valley Health Network

Luke Mason, PhD
Clinical Psychologist

Rachelle Grace Matias
Acupuncturist

Marian McDonald, MD
St. Luke's University Health Network

Carole Moretz
Retired

T. Kumar Pendurthi, MD, PhD, FACS
Pendurthi Surgical Associates

Sloane Radcliffe
Lehigh Valley Health Network

Lee Riley, MD, PhD
St. Luke's University Health Network

Trish Riley
Bristol Myers Squibb Pharmaceuticals

Raiza Roman, RN
Lehigh Valley Health Network

Rosemary Sauers, RN
St. Luke's University Health Network

Martine Scannavino, DHSc, RDN, LDN,
FAND
Cedar Crest College

Maryellen Shiels
Allentown Health Bureau

Kay Sutton, CTR
Easton Hospital

Tom Tachovsky, MD, FACS
St. Luke's University Health Network

Wendy Littner Thomson
Giving Grief A Voice

Jodie Patrick Vanya
Community Member

Julie Wentzel
St. Luke's University Health Network

STAFF

Amanda Buss, Executive Director

Jen Gibbs, Marketing/Development Manager

Michelle Beil, Financial Specialist

Jen Sinclair, M.Ed., NCC, LPC, Program Director

Heidi Kelly, Program Coordinator

Nancy Petiet, Administrative/Volunteer Coordinator

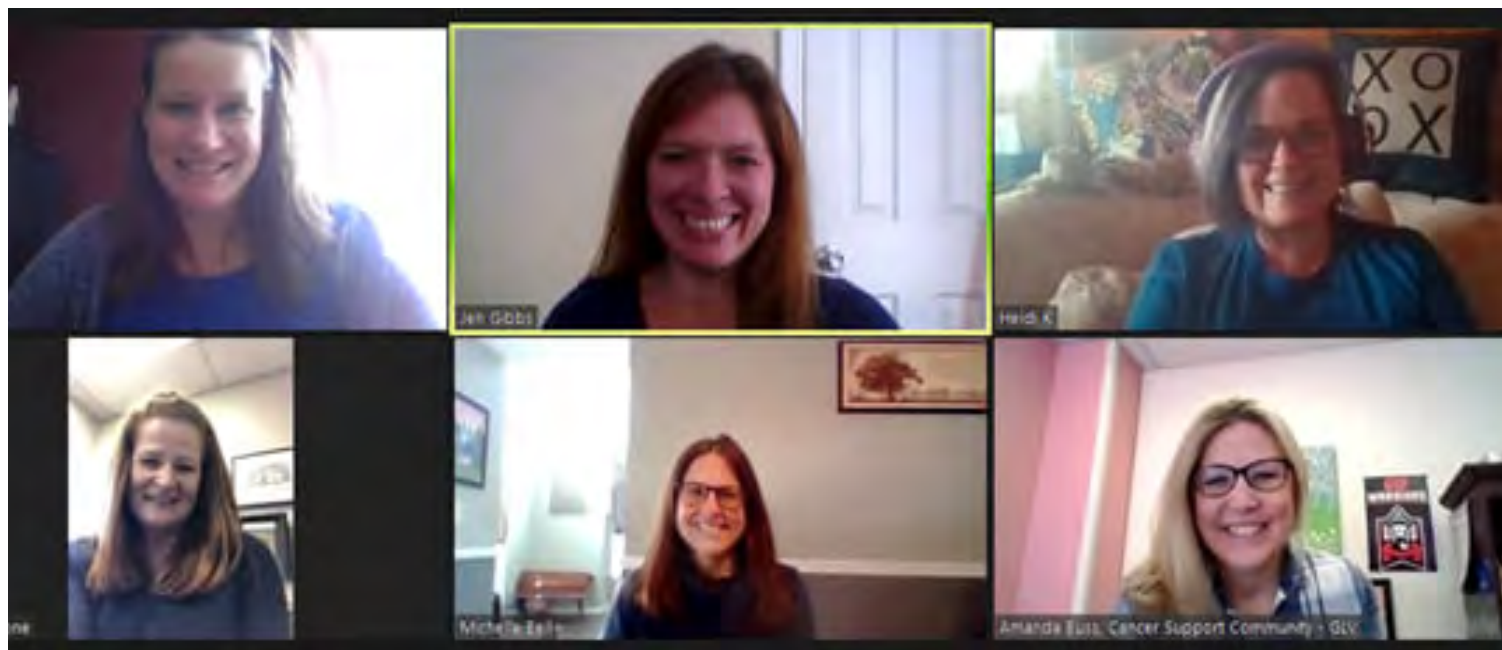

AMBASSADORS OF HOPE

Ambassadors of Hope, launched in July 2012, was created for individuals to serve as a liaison to the community, as well as to be an arm of our fundraising efforts. In the course of the year, the group of Ambassadors will hear a few presentations about the worthy programs that the Cancer Support Community provides, and will vote on which program to direct the money in the Ambassador Fund.

Karen Achey

Laura Black

Llyena Boylan

Peggy Brown

Gretchen Campbell

Patty Carlis

Jan Connell

Maureen Cort

Jill Crosson

Tony DaRe

Dolly Dyer

Nicole Evans

Kelly Filchner

Susan Gadowski

Susan Gumz

Susan Haytmanek

Brian Hersh

Pam Kennedy

Renee Klaperman

Kirk Kozero

Valerie Lane

Suzanne Mason

Susan McNamara

Lori Neidlinger

Brad Patt

Don Patt

Doug Patt

Erin Pipech

Laura Quarmley

Kathleen Waterbury Reilly

Heather Rodale

Ashley Russo

Cindy Sadler

Judy Savchak

Pearl Schmier

Laurie Stewart

Mary Frances Stone

Loretta Tubiello-Harr

Jennifer Vandevoorde

Chrissie Wagner

Kathy Weil

During the 2020-21 year, the Ambassadors funded Family Welcome Kits and a Public Health Education Series.

Sincerest Thanks to Our Contributors

Our mission is accomplished through the generous support of individual donors, foundations, businesses and community organizations, and we extend gratitude to all who make it possible.

The Cancer Support Community also thanks those who conducted fundraisers and collection drives to respond to our needs, and everyone who provided in-kind donations throughout the year.

\$10,000+

Air Products and Chemicals, Inc.
Anonymous
County of Lehigh
The Donald B. and Dorothy L. Stabler Foundation
Fox and Roach Charities
Highmark
John A and Margaret Post Foundation
Ms. Laurene Ryan
Saucon Valley Country Club
Shaffer Family Charitable Trust
St. Luke's University Health Network
Mr. Raymond Stiffler
The Vollrath Foundation
Women's 5k Classic Grant Committee

\$5,000 - \$9,999

Mr. Robert Dragotta
Julius & Kathryn Hommer Foundation
Just Born, Inc.
Mr. and Mrs. Don Patt
Mr. and Mrs. Herman Rij
Sylvia Perkin Perpetual Charitable Trust

\$2,000 - \$4,999

Andy Derr Foundation for Kidney Cancer Research
B. Braun Medical, Inc
BB&T now Truist
BSI Corporate Benefits, LLC
Burkholders HVAC
Cancer Support Community Headquarters
The Charles H. Hoch Foundation
Crayola
Credit Industry Marketing Representative Organization (CIMRO)
Frederick & Margaret Bedford Foundation - Victaulic
Harry C. Trexler Trust
Keystone Canna Remedies
Lehigh Valley Health Network
Mr. and Mrs. Thomas Neuhaus
Mr. J.B. Reilly and Mrs. Kathleen Waterbury Reilly
Ms. Cynthia Sadler
Mr. and Mrs. Paul Tracy
Trumbower Hospital Foundation, Inc.

\$500 - \$1,999

Mr. and Mrs. Ronald Altieri
Arbor Insurance Company
Mr. Gregory Armor
Mr. and Mrs. Brad Baum
Mr. and Mrs. Allen Brandis
Mr. and Mrs. Douglas Brown
Buckno Lisicky & Co.
Ms. Amanda Buss
Capital BlueCross
Carbon County Community Foundation

Mr. Jason Claire and Mr. Mark Dybul
Mrs. Marilyn Claire
Mr. and Mrs. Eugene Connell
Craig J. Geiger Memorial Fund
Mrs. Silvia Dayan
Ms. Marilyn and Angel DeLeon
Ms. Kristine DelVecchio
Ms. Lisa Deutsch
Mr. and Mrs. Arthur Dorn
Eight Oaks Distillers
Elekta
Embassy Bank
Mr. and Mrs. Joseph Fitzpatrick
FL Smidth
Florio Perrucci Steinhart & Cappelli, LLC
Ms. Jeanne M. Follett
Ms. Laura Foran
Mr. and Mrs. Oldrich Foucek
Mr. and Mrs. Robert Gadomski
Ms. Megan Marie Gaspar
George and Judith Arangio Foundation Trust
Mr. and Mrs. Joseph Gibbs
H&R Block
The Household
Ms. Maryann Haley
Mr. and Mrs. Thomas Hall
Mr. and Mrs. Ronald Held
Hospital Central Services, Inc.
Incentrev LLC
Iron Pigs Charities
Mr. and Mrs. David Jacoby
Ms. Lori Jacques
Janney Montgomery Scott LLC
Ms. Heidi Kelly
Dr. and Mrs. Richard Kingston
Mr. Michal Kluza
Mr. Joseph Leary
Ms. Susan Lee
Lehigh Valley Community Foundation
Lehigh Valley Grand Prix, LLC
Dr. Nicole Loyd
Mr. and Mrs. Thomas Lyons
Mr. and Mrs. Charles Marcon
Marks, McLaughlin & Dennehy, Attorneys at Law
Ms. Ulla Martz
Mr. and Mrs. Joseph McAndrew
Mr. and Mrs. Daniel McCarthy
Mr. Michael McCreary
Mr. Jeff McElhaney Jr.
Moravian College Police Department
Mr. Jim Morrison
Orthopaedic Associates
Ms. Ann Marie Osika
Parkland Girls Soccer Booster Club
Mr. Stavros Patselas
Mr. and Mrs. D. Brad Patt
Mr. and Mrs. Douglas C. Patt
Pediatric Cancer Foundation Of The Lehigh Valley
Penn Mutual

Perfect Balance Boutique
Phoebe Ministries
PNC Bank
PPL Corporation
Mr. and Mrs. John Quarmley
River Wealth Advisors
Mr. Christopher Rosati
Ross J. Born Family Charitable Trust
Mr. and Mrs. Jay Rühle
Sanofi US Services
Ms. Judith Savchak
Mr. and Mrs. Paul Schilling
Ms. Marie Schlege
Mr. James Tanenbaum and Ms. Elizabeth Scofield
Mr. Michael J. Seibert
Mr. and Mrs. Rickey Sell
Shanthi Project
Mr. and Mrs. Phillip St. James
Ms. Michelle Stichter
Mr. and Mrs. W. Jay Stiver
Traditions of Hanover
Mrs. Loretta Tubiello-Harr
UGI Utilities, Inc.
United Healthcare
Valley National Financial Advisors
Vistacom Audio Video Solutions
Mr. and Mrs. John Wagner
Mrs. Deborah J Whitaker
Mr. Charles Zug

\$100 - \$499

A Clean Slate Too, Inc
Mr. and Mrs. Wayne Achey
Ms. Carleen Ackerman
Ms. Milagrosa Alderfer
ALRO Assoc.
Ms. Zulma Alvarez
Ms. Barbie Andretti-Curto
Mr. Christopher Armstrong
Mrs. Barbara Azarik
Mr. and Mrs. Lewis Bandle
Mr. and Mrs. Donald Barbadora
Ms. Margaret Barefoot
Ms. Kathleen Bast
Ms. Annette Bauer
Ms. Nancy Becker
Mr. and Mrs. Edward Beil
Mr. Dan Belk
Bell Hardware and Supply
Benevity Fund
Mr. Nils Berglund
Ms. Mary Bernhard
Mrs. Anne Beste
Ms. Laura Black
Mr. Daniel Bonstein
Braveheart
Mr. Rico Bravo
Bristol Myers Squibb
Broadcom

Sincerest Thanks to Our Contributors

Ms. Jane Brooks
 Mr. and Mrs. Richard Brooks
 Ms. Amy Bucher
 Buckeye Partners
 Mr. James Budihas
 Ms. Lauren Burdette
 Ms. Taryn Burgess
 Mrs. Diane Burke
 Mrs. Kelly Burke
 Mr. William R. Buss
 Ms. Helenann Butterfield
 C.F. Martin Guitar and Co.
 Ms. Martha Campano
 Ms. Gretchen Campbell
 Mr. and Mrs. Erik M. Campos
 Ms. Linda Caridad
 Dr. and Mrs. Hugh Carlin
 Mr. Ian Carlis
 Mrs. Patricia Carlis
 Mr. and Mrs. Roger Cassi
 Ms. Christine Castiello
 Mr. Lawrence Center
 Century 21 Pinnacle
 Mr. Tom Ciccarelli
 Ms. Elissa S. Clausnitzer
 Computer Management and Marketing
 Assoc. INC
 Mr. and Mrs. Roger Conrad
 Mrs. Maureen Cort
 County of Northampton
 Dr. Jill Crosson
 Crystal Signatures
 Ms. Michele D'Amico
 Ms. Lisa Daugherty
 Mr. Stewart Davis
 Mr. and Mrs. Walter Dealtrey
 Deitsch Eck Restaurant
 Mr. and Mrs. Thomas Devine
 Ms. Judith Dias
 Mr. Ryan Dietrick
 Ms. Susan Docker
 Mr. Dennis Domchek and Mrs. Susan
 Haytmanek-Domchek
 Mr. Robert Donchez
 Mr. John Berseth and Ms. Carol Dorey
 Mr. Terry Dorrity
 Mr. and Mrs. Brendon Duffy
 Mr. and Mrs. Larry Dull
 Mr. Ryan Durkin
 Mr. and Mrs. David Dryer
 Mr. and Mrs. Bruce Eames
 Mr. Nathan S. Eckhart
 Mr. Ron Eichenberg
 Ms. Sheila Eisenhart

Ms. Megan Eyvazzadeh
 Ms. Marilee Anne Falco
 Ms. Natalie Faroun
 Ms. Beth Fenoff
 Mr. Brian Fentress
 Ms. Linda Fetzer
 Ms. Kelly Filchner
 First Commonwealth Federal Credit Union
 Ms. Dawn Ford
 Mrs. Alice Frable
 Ms. Rebecca Francis
 Mr. David Fretz
 Mrs. Marsha Frey
 Ms. Kathryn Frick
 Ms. Cheryl Fritz
 Gab and Mucks Pubs, Inc.
 Ms. Sara Gammon
 Mr. and Mrs. Kevin Gaynor
 Ms. Jayne Gill
 Mr. Bruce Glendinning
 Ms. Chlorina Godusky
 Mr. Michael Goldner
 Mrs. Sharon Goldner
 Ms. Taina Gonzalez
 Good Shepherd Rehabilitation Network
 Mr. Zachary Gould
 Dr. Scott Gradwell
 Ms. Lauryn Graves
 Ms. Marion Graziadei
 Mrs. Margaret Grimes
 Mr. and Mrs. Terrence Grube
 Mr. Lothar Gumberich
 Mr. and Mrs. Mark Gumz
 Mr. Dan Gundry
 H2
 Mr. William Hacker
 Ms. Laurie Hackett
 Mr. Bernard Hahn
 Mrs. Michele Haldeman
 Dr. and Mrs. Louis Hansrote
 Ms. Carol Hare
 Mr. and Mrs. Norman Harpster
 Ms. Alexa Harry
 Mr. Jeffrey Hauck and Ms. Nancy Moffett
 Mr. Brian Hausknecht
 Ms. Cathy Heimsoth
 Ms. Debra Herrlinger
 Mr. Thomas Hersh
 Mr. Paul Heydt III
 Ms. Marlene Holland
 Mr. and Mrs. Todd Holmes
 Holy Family School
 Ms. Kelly Huerta
 Mr. and Mrs. Michael Huk

Mr. William Hutnik
 J. S. Burkholder Funeral Home, Inc
 JCC Screen Printing and Vinyl
 Ms. Jennifer Jimenez
 Mr. Charles Jones
 Ms. Elaine A. Jones
 Dr. Julie Hong
 Mrs. Karen Kane
 Mr. and Mrs. Nick Kavounas
 Tahya Keenan
 Dr. Tricia Kelly
 Ms. Debra W. Khateeb
 King, Spry, Herman, Freund and Laul
 Law Offices
 Mr. Richard T. Kingston Jr.
 Ms. Sarah Kirk
 Mrs. Renee Klaperman
 Dr. and Mrs. J. Patrick Kleaveland
 KLO Events
 Mrs. Beth Kozinn
 Mr. and Mrs. Frank Kucer
 Ms. Theresa Kunda
 Ms. Sharon Kunsman
 Ms. Brandy Kurrell
 Mr. and Mrs. James Kusko
 Kutztown University
 Mr. and Mrs. Bradford Lane
 Mr. and Mrs. Michael Langsam
 Ms. Colleen E. Laros
 Ms. Lorraine Kline Leh
 Mrs. Sheri Leo
 Ms. Linda Levy
 Mr. Raymond Lillie
 Mr. James Lindsay
 Ms. Thea Lind
 Mr. Carlos Lopez
 Mr. Kevin Loughran
 Mr. and Mrs. John Lovett
 Ms. Lois Lunsck
 Ms. Robin Lysek
 Mr. and Mrs. Dennis MacGown
 Mr. James Makovetz
 Mr. and Mrs. Joseph Malia
 Ms. Mary Mancino
 Ms. Carolyn Mann
 Ms. Ruth Marakovits
 Maranatha Broadcasting Co
 Ms. Mary Lou Marazi
 Mrs. Barbara Marchiando
 Dr. and Mrs. Eric J. Marsh
 Mr. and Mrs. Clarence Mason
 Ms. Nina McCullough
 Mr. Timothy McDermott
 Ms. Kelly McElroy



Sincerest Thanks to Our Contributors

Ms. Kimberly McFadden
Ms. Michele McGregor
Mrs. Lauren McHarris
Mr. and Mrs. Edward Micca
Ms. Elaine Miller
Ms. Kathy Miller
Mr. Stu Miller and Ms. Laurie Harford
Mrs. Anna Mink
Mr. Brian Minnich
Ms. Carol Mitchell
Mrs. Mary Mittl
Mr. and Mrs. Christopher Moakley
Morris Black and Sons, Inc.
Mr. and Mrs. Charles Morrow
Mr. Ray Murphy
Ms. Amy Musser
Mr. and Mrs. Theodore A. Neidlinger
Ms. Joan Niemitz
Mrs. June Okunski
Onehope Foundation
Ms. Virginia Oskin
Ms. Janice Ostock
Mr. Peter Oswald
Mr. Peter Overcast
Mr. Corey Pace
Mr. and Mrs. Joseph Palhofski
Mr. and Mrs. Douglas Patt Jr.
Ms. Kristin Patt
Ms. Anit Jo Paukovits
Mrs. Joan Paul
Mr. and Mrs. Alan Penn
Pennsylvania Trust Company
Ms. Barbara Pensock
Mr. Steven D Penuel
Ms. Lisa Petrocelli
Mrs. Jennifer Phillips
Ms. Linda Phillips
Mr. and Mrs. Roger Phillips
Ms. Joanne Pinette
Presidential Cleaners Inc.
Ms. Kassandra Rajha
Ms. Megan A. Reichelderfer
Ms. Carol Repyneck
Ms. Lisa Richards
Mr. David Rickel
Ms. Heather Rodale

Mrs. Joyce Roedel
Ms. Josephine Ronca
Ms. Adrienne Rosenberg
Mr. Reid Rosenthal
Mr. and Mrs. Tony Rotondo
Ms. Raquel Ruiz-Castaneda
Mrs. Linda Rumfield
Ms. Lynne Rush and Ms. Angella Carney
Ms. Patricia Russo
Mr. Douglas Ryan
Ms. Sally Ryan
Mr. and Mrs. Richard Salus
Mrs. Pearl Schmier
Mrs. Franceil Schomburg
Ms. Dana Schreck
Mr. and Mrs. Peter Schurman
Ms. Gillian Sharkey
Mr. James Shirey
Mr. and Mrs. Jason Smith
Ms. Linda Snyder
Mr. and Mrs. John Soler
Ms. Maria Solivan
Dr. Denise Spector
Mr. and Mrs. William Spence
Mr. Donald Spieth and Mrs. Llyena Boylan
Ms. Kim Spotts-Kimmel
Mr. Kenneth Springs
Ms. Luanne Stauffer
Ms. Jessica Stavropoulos
Michael and Halyna Stegura
Mr. and Mrs. Dennis Stettler
Ms. Mary-Frances Stone
Mr. and Mrs. James Storm
Ms. Deirdre Sumpter
Mr. and Mrs. Frank Tallent
Mr. Douglas Teti
Mrs. Amy Thompson
Mr. Michael Thompson
Mr. Raymond Titus
Tom Hall Auctions, Inc.
Ms. Maureen Topper
Mr. David Torrey
Ms. Angel Tran
Mrs. Susanne Tucker
Tuskes Homes, Inc.
Tuskes Realty LLC

Mr. and Mrs. Terry Uhl
United Way of the Capital Region
United Way Of Greater Lehigh Valley
Mr. and Mrs. John Van Den Elzen
Mr. and Mrs. Mark VanDeVoorde
Mr. Paul Vasko
Ms. Nicole Venskytis
Mrs. Sarah Vikner
Ms. Virginia Voros
Mr. and Mrs. Richard Wall
Walmart
Ms. Kristin Warner
Mr. and Mrs. Chris Watts
Mr. Craig Weber
Ms. Loisanne Weber
Ms. Sylvia H. Weber
Mrs. Anne Weeks
Mrs. Mary Ellen Weinhoff
Mrs. Jill Weinhold
Ms. Kelly Weirich
Ms. Susan Weldner
Mr. and Mrs. Todd Wendling
Mr. Ned Wertz
Ms. Maye Whittington
Ms. Margo Wiener
Mr. and Mrs. James A. Wimmer
Woolford Kanfer Law Firm
Mr. Frank Yost
Mr. Jacob Yost
Mr. and Mrs. Steven Yost
Ms. Joanne Young
Ms. Katherine Zeth

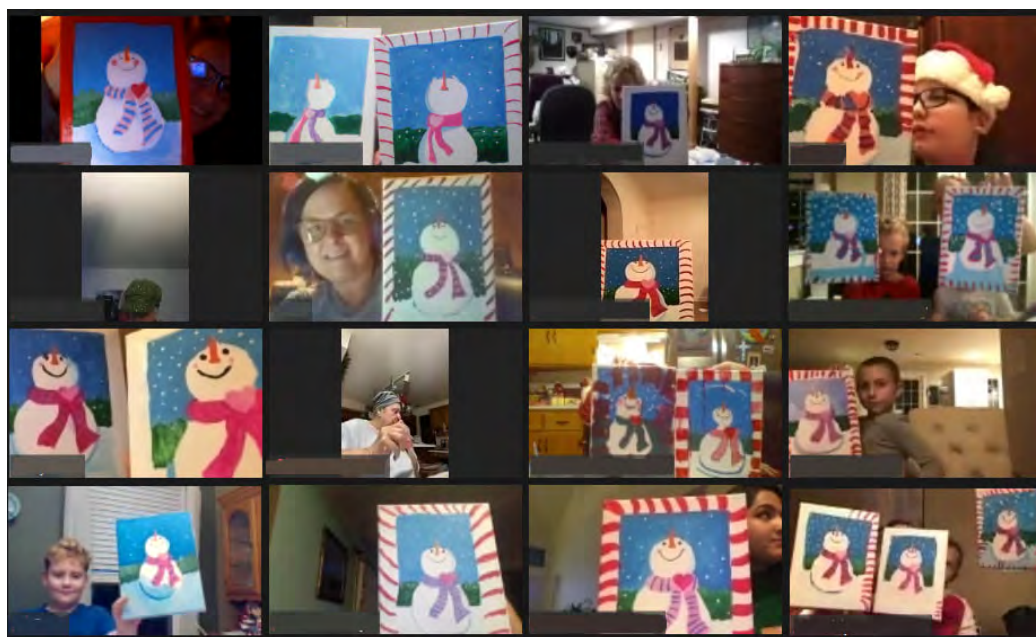

Financial Report

Fiscal Year ending 6/30/2021

SOURCE OF FUNDS

Total Revenue: \$631,646

■ Grants, Corporate & Individual Contributions: \$396,750

■ Fundraising Events: \$149,578

■ Miscellaneous: \$85,318

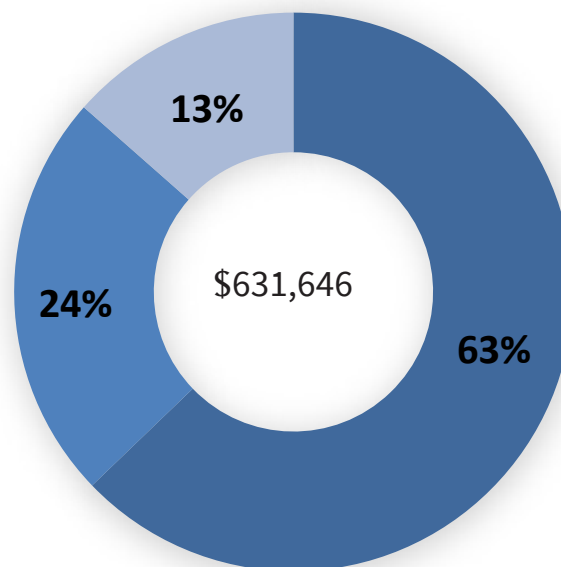

USE OF FUNDS

Total Expenses: \$519,614

■ Programs: \$304,296

■ Administration: \$122,076

■ Fundraising: \$93,242

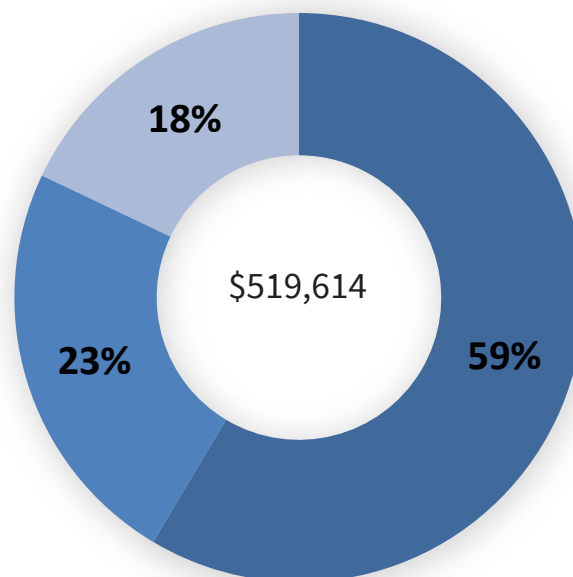

Audited as of October 2021





CANCER SUPPORT
COMMUNITY.

GREATER LEHIGH VALLEY